



# 2021 ANNUAL REPORT



MORE  
than a  
Food Pantry



**MISSION**  
Food, resources and faith to  
build a stronger community

**VISION**  
A fully nourished community

**VALUES**  
Respect  
Compassion  
Community  
Caring  
Generosity



# Thank You!

---

Dear Friends:

For as long as we can remember, people have referred to The River as “more than a food pantry.” 2021 was no exception.

Our 2021 annual report highlights ways The River forged new paths and deepened existing ones to nourish our Dane County neighbors in body, mind, and spirit. Whether it was time, money, food, services, or other resources, each donation made in 2021 made an impact on the wellbeing of our community and our organization.

## **‘More than a food pantry’ Milestones in 2021:**

- **Voted Best Charitable Organization** in the Madison.com People’s Choice Awards.
- **Launched an online ordering system**, ePantry, to increase access to healthy food and restore client choice.
- **Became the first redistribution organization** of Second Harvest Foodbank to redirect food to other local organizations in need.
- **Created nutrition education materials** with health benefits, storage suggestions, and easy recipes for a wide variety of foods distributed at The River.
- **Expanded variety** by offering an abundance of fresh produce, special dietary items, and culturally relevant foods.
- **Provided more than food**, including masks, hand sanitizer, diapers, menstrual products, mattresses, winter wear, socks, flowers, and more.
- **Organized special community events**, including Curbside Breakfast with the Bunny, The River’s Birthday Bash, Make Music Madison, and a holiday gift program.
- **Sought regular feedback** from clients, volunteers, donors, staff, and partners to make improvements on schedules, offerings, operations, and more.

Food is what we do best. However, we will always do what we can to fill not only fridges and bellies, but also hearts and souls.

Thank you for helping us redefine what it means to be a food pantry. We are very proud to be one. With your continued support, we will keep moving towards our vision of a fully nourished community.

With pantry pride and gratitude,



Rhonda Adams  
Executive Director



Jennifer Norr  
Chair, Board of Directors

# Program Updates

---

*Throughout 2021, The River continued to grow and improve our programs and services to include:*

## ePantry

To restore client choice and increase access to healthy food, The River launched an online grocery ordering system, called ePantry, in 2021. Once a month, households have the option to order groceries via ePantry. Based on household size, families select from a variety of nutritious food and personal care items, including fresh produce, meat, dairy, culturally relevant offerings, and special dietary options, such as vegetarian and gluten-free items. By empowering people to choose their own groceries again, ePantry offers a sense of dignity and control and limits waste.

## Redistribution Partners

In 2021, The River became the first redistribution organization (RDO) of Second Harvest Foodbank of Southern Wisconsin. As an RDO, The River can redirect food sourced from the food bank to other local organizations in need of support throughout Dane County. Our redistribution community partners receive regular donations of excess food and essentials (e.g., fresh produce, ready-to-eat meals, nonperishables, hygiene items) to reach those who do not access our pantry's services for various reasons. This initiative helps to increase access and to minimize waste.

## Curbside Groceries

Dane County residents can pick up free curbside groceries from The River once a week. Groceries include non-perishables, perishables (e.g., fruit, vegetables, dairy, meat, frozen items) and other essential supplies (e.g., masks, cleaning supplies, personal hygiene items, paper products, diapers, formula). Special dietary items, such as gluten-free boxes, are also available upon request. In 2021, The River began offering evening hours on Wednesdays to better serve working families, as well as short menu forms for households to fill out to improve client choice and minimize waste.

## Munch

Our mobile meal program, Munch, delivers free healthy meals to children and adults living in low-income neighborhoods. Focused on serving children who qualify for free or reduced school lunch, Munch bridges the nutrition gap when school cafeterias are not operating. Originally serving 9 Northside neighborhoods, Munch expanded in 2021 to serve the Darbo-Washington neighborhood on Madison's Eastside. In addition to meals, Munch also began distributing free grocery items from the pantry, such as fresh fruit and vegetables.

## FAM

Our curbside meal program, FAM (*Family At-Home Meals*), provides to-go meals for everyone in a household to share in the safety of their homes. Clients can pick up meals up to four times each week. These healthy, balanced meals are freshly made by The River's professionally trained chefs and volunteers. The menu changes weekly to include meat and vegetarian options, along with a side salad and fresh fruit. Many times a simple recipe is included for clients to recreate at home.

## River Delivers

Our contactless food delivery program, River Delivers, works with volunteers to deliver healthy groceries and meals once a week to homebound residents of Dane County. Individuals and families that receive deliveries are those who do not qualify for other delivery services and who cannot visit a store or pantry due to barriers, including transportation or health concerns. In addition to groceries and meals, River Delivers can provide the same essential items available to onsite grocery recipients, such as diapers, formula and specific dietary options, upon request.

# 2021 COMMUNITY IMPACT



more  
fresh fruits  
and vegetables  
than ever  
before!

**3.8 million**  
lbs of food distributed

from 53  
food partners



**1.6 million**  
lbs of food recovered

FAM



**58,675**  
to-go meals



Munch



**33,309**  
mobile lunches



River Delivers



**7,518**  
grocery deliveries



ePantry



**592**  
online orders



**14**  
redistribution partners



1,478 Families  
were new!



**4,505**  
households



From all over  
Dane County



**11,279**  
people



**3,596**  
children



**1,095**  
seniors



**166**  
veterans



# Food Donors

*These food donors make significant contributions of food and supplies to The River. We are so appreciative for their support.*

ALDI, East  
 ALDI, Sun Prairie  
 ALDI, West  
 Alpha Baking Company  
 AtlantisValley Foods  
 Badger Prairie Needs Network  
 Bagels Forever  
 Catholic Multicultural Center  
 Community Action Coalition  
     for South Central Wisconsin  
 Costco, Middleton  
 Costco, Sun Prairie  
 DeForest Windsor Food Pantry  
 Family Dollar, East  
 Family Dollar, North  
 Festival Foods  
 Fleet Farm  
 Forward Garden  
 Forward Madison FC  
 Fresh Madison Market  
 Garden To Be  
 Gordon Food Service  
 Happy Valley Farm  
 Healthy Food for All  
 HyVee, East  
 Just Coffee Co-op  
 Kwik Trip, American &  
     Buttonwood  
 Kwik Trip, Branch & Century

Kwik Trip, Buckeye & Blossom  
 Kwik Trip, East Washington &  
     Schmedeman  
 Kwik Trip, East Main & Madison  
 Kwik Trip, Fish Hatchery & Emil  
 Kwik Trip, Fish Hatchery & Petra  
 Kwik Trip, Lien & Thompson  
 Kwik Trip, Milwaukee & Walbridge  
 Kwik Trip, Mineral Point & High  
     Point  
 Kwik Trip, Mineral Point &  
     Randolph  
 Kwik Trip, Northport & Troy  
 Kwik Trip, Packers & Third  
 Kwik Trip, Parmenter & Century  
 Kwik Trip, Stoughton & Anderson  
 Kwik Trip, Windsor & North  
     Towne  
 Little Caesars Pizza, East  
 Little Caesars Pizza, South  
 Little Caesars Pizza, West  
 Madison Area Technical College  
 Madison Mallards  
 Madison Metropolitan School  
     District  
 Metcalfe's Market, Hilldale  
 Metcalfe's Market, West Towne  
 Metro Market  
 Neesvig's

Northside Farmers' Market  
 Peet's Coffee/Robert Weisrock  
 Penzey's Spices  
 Pick 'n Save, Century  
 Pick 'n Save, Junction  
 Pick 'n Save, Shopko  
 Princeton Club, East  
 Princeton Club, West  
 Ruby's Pantry  
 Sassy Cow Creamery  
 Second Harvest Foodbank of  
     Southern Wisconsin  
 Sun Prairie Emergency Food Pantry  
 Target, East  
 Target, Hilldale  
 Target, Sun Prairie  
 Target, West  
 Trader Joe's  
 UW Provision  
 Walmart, East  
 Walmart, Monona  
 Walmart, West  
 Whole Foods Market  
 Willy Street Co-op, East  
 Willy Street Co-op, North  
 Willy Street Co-op, West  
 Wonderstate Coffee



**And thanks to all who held food drives for us!**



# In-Kind Donors

*These organizations and government agencies provide a variety of support services and resources to The River at significantly reduced rates or with no fee. Their support is critical to our mission's success.*

Aberdeen Consulting  
Adams Outdoor Advertising  
Amcor  
Arts + Literature Laboratory  
Bombas  
Burke Lutheran Church Quilters  
Covenant Presbyterian Church  
Dane County Sheriff's Office, Huber Program  
Elvehjem Neighborhood Association  
Exact Sciences  
FischerJordan  
Feed the Children  
Free Bikes 4 Kidz Madison  
Greenlight Logistics  
Havey Plumbing, Inc.

Inkworks  
International Brotherhood of Electrical Workers Local 159  
KMAX Solutions  
Kwik Trip  
Look 2 Consulting  
Madison Knitters' Guild  
Madison Police Department  
Magazine Literacy  
Mentoring Positives  
Mid-West Family Madison  
Mitchell Johnson  
Moving Forward Wisconsin  
NewBridge Madison  
Northside Planning Council  
Pellitteri Waste Systems

Public Health Madison Dane County  
ReMitts  
RSVP of Dane County  
St. Paul Lutheran Church  
Sun Prairie Cold Storage  
The UPS Store #3613  
Transit Solutions Inc.  
UnitedHealthcare  
UW-Madison Dietetics Program  
UW-Madison Morgridge Center for Public Service  
Walgreens  
Wigwam  
Willy Street Co-op  
Woodman's Markets

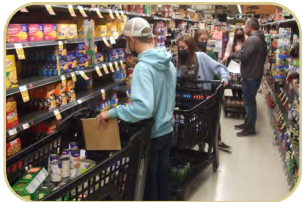

# Redistribution Community Partners

*We frequently donate food and resources to these local organizations to expand access to healthy food and resources throughout Dane County.*

Access Housing  
Boys & Girls Clubs of Dane County  
Dryden Terrace (senior/assisted living)  
Food for Thought Initiative  
Friends of the State Street Family  
Hope's Home Ministries  
Jewish Social Services of Madison

Journey Mental Health Center,  
Yahara House  
La Follette High School  
Neighborhood House Community Center  
Porchlight, Housing & Men's  
Emergency Shelter

Shelter from the Storm Ministries  
St. Paul Lutheran Church, Sheep's Clothing  
Warner Park Community Recreation Center

# Lifetime Donors

## Core Values Society

### Nourish \$300,000+

Anonymous (2)  
Inland Empire Community Foundation  
Madison Community Foundation

### Respect \$200,000–\$299,999

Anonymous  
Terri & Dave Beck-Engel  
The Chicago Community Foundation  
Department of Administration  
Marita & Michael Ross Menard  
United Way Of Dane County

### Caring \$150,000–\$199,999

Cremer Foundation  
Epic Systems Charitable Giving Fund  
Packer Apartments Corporation

### Compassion \$100,000–\$149,999

American Family Mutual Insurance  
Company  
The Eric D Hovde & Steven D  
Hovde Foundation  
The Evjue Foundation  
Steve Stricker American Family  
Insurance Foundation  
Zendesk Neighbor Foundation

### Generosity \$50,000–\$99,999

American Family Insurance Dreams  
Foundation, Inc.  
Bank of America Charitable Gift Fund  
Sudie & Richard Burnham  
Lynn & Abigail Christiansen  
City of Madison  
Community Action Coalition for  
South Central Wisconsin, Inc  
First Presbyterian Church of  
Waunakee, Inc.  
Marc & Kim Flood  
Great Lakes Higher Education  
Corporation  
Jun Wai & Sandy Lee  
Madison Rotary Foundation  
Doug & Norma Madsen  
National Credit Union Foundation

### Community \$25,000–\$49,999

Activision Blizzard, Inc  
Anonymous  
Bayer Fund  
Lau & Bea Christensen  
County of Dane  
CUNA Mutual Group Foundation, Inc.  
Kathryn & Ron Curio  
Door Creek Church  
Engelke Family Foundation  
Paul & Jane Fahey  
David & Lorian Gibson  
Peggy Hedberg  
Irwin A and Robert D Goodman  
Foundation, Inc

Kalscheur Family Foundation  
Scott Ableman & Harmony  
Leonard-Ableman  
Marge Lindsay  
Devin Lundberg  
Michael & Denise Mack  
Madison-Kipp Corporation  
Tim & Kathy Mazur  
The Meester Family Foundation  
National Guardian Life Insurance  
Company  
Northside Business Association Inc.  
Old National Bank  
Jack & Cheryl Parrino  
ReMitts Program  
Susan Scanlon  
Steven & Janice Sletten  
Tim & Lori Stadelman  
TASC  
Marie Tallmadge  
Steve & Fran Tate  
TDS Connecting With Our  
Communities  
Nick & Judith Topitzes  
Veridian Homes Foundation  
Walmart Foundation  
Mary & Robert Ziino





# 2021 Fiscal Year Donors

## Visionary \$100,000+

Anonymous (3)  
Department of Administration  
Inland Empire Community Foundation

## Community Builder \$10,000–\$99,999

American Family Insurance Dreams Foundation, Inc.  
American Family Mutual Insurance Company  
Tracey Anton  
Terri & Dave Beck-Engel  
Sudie & Richard Burnham  
The Chicago Community Foundation  
Lau & Bea Christensen  
County of Dane  
Cremer Foundation  
CUNA Mutual Group Foundation, Inc.  
Engelke Family Foundation  
Epic Systems Charitable Giving Fund  
The Eric D Hovde & Steven D Hovde Foundation  
The Evjue Foundation  
Marc & Kim Flood  
David & Marilyn Gamm  
Peggy Hedberg  
Irving and Dorothy Levy Family Foundation  
Devin Lundberg  
Michael & Denise Mack  
Madison Community Foundation  
Madison-Kipp Corporation  
Doug & Norma Madsen  
NewBridge Madison, Inc.  
Packer Apartments Corporation  
Barbara Sauer  
Ellen J. Selle  
Share Our Strength (No Kid Hungry)  
Tim & Lori Stadelman  
Steve Stricker American Family Insurance Foundation  
United Way Of Dane County  
Veridian Homes Foundation  
Zendesk Neighbor Foundation  
Mary & Robert Ziino

## Advocate \$5,000–\$9,999

Anonymous  
Artful Home  
Sam & Annie Ballweg  
Kathryn & Ron Curio  
Delta Dental of WI Foundation Inc  
Express Employment Professionals

Paul & Jane Fahey  
FEMA Emergency Food and Shelter Program  
First Presbyterian Church of Waunakee, Inc.  
Fiskars Brands, Inc.  
Korinna & Bruce Hansen  
Steven Keith  
Sherri Kliczak  
Ronald & Deborah Krantz  
Michael & Lynne Krueger  
Andrew Laurent  
Jun Wai & Sandy Lee  
Marathon Petroleum  
Old National Bank  
Daniel & Kathryn Olszewski  
Paul Reckwerdt & Ellen Rosner  
Steven & Janice Sletten  
Soils & Engineering Services, Inc.  
Thomas & Kathleen Thousand  
Nick & Judith Topitzes  
W.F. Baird  
Marie Wunsch

## Ring of Generosity \$2,500–\$4,999

Dennis Anderson  
Anonymous (3)  
Len & Jenn Barry  
Lynn Batcher  
Roger & Pat Birkett  
Philip & Helen Bradbury  
Bush Bradley  
Covenant Presbyterian Church  
Door Creek Church  
David & Chris Ducommun  
Exact Sciences  
Fairway Independent Mortgage Corporation  
Don Gilbertson  
Give Back Foundation  
The Hallick Family Foundation  
Timothy & Kimberly Hameister  
Thomas Hamilton  
Robert & Jeanette Mowery Heffernan  
Mary Huff  
J.H. Findorff & Son Inc.  
Johnson Demopoulos Family Foundation  
Jim Kaellner  
Kohls & Associates, LLC  
The Kroger Co. Foundation  
Rhonda Adams & Jim Lenzer  
Carolyn Love  
Macy's / Bloomingdale's  
Madison Homebrewers & Tasters Guild  
Susan Mccoy  
Matthew & Abby McGrady

Cristopher & Lori Meyer  
MSA Professional Services Inc  
Nelnet Foundation  
NeuGen, LLC  
Brian Rebel  
Francis Schrag  
Jim & Melissa Sirianni  
Spherion Staffing  
Sub-Zero Wolf Foundation  
Steve & Fran Tate  
TelaId Industries, Inc.  
Maria Thies  
Thrivent Choice Financial  
Gus & Linda Tiboris  
David & Marian Torkelson  
Wall Family Enterprise  
Wittwer Family Foundation Inc  
Brian Wollermann

## Empowerment Circle \$1,000–\$2,499

Accenture LLP  
Bryan W. Adams  
Jeremy & Amanda Akins  
Judy Fisher & Mark Allen  
Alliant Energy Foundation  
Anne Altstatt  
Kyle Amburn  
Ameriprise Financial  
Amtelco  
Kelsey Anderson  
Anonymous (13)  
Ascendium Education Solutions  
Assumption Greek Orthodox Church  
AVID Risk Solutions  
Janice Bartholow  
Jane Sadusky & Kimberley Bean  
Bell Laboratories, Inc  
Benedictine Life Foundation of WI, Inc  
Doug Best  
Birwood Property Management  
Thomas Blitz  
Boardman & Clark LLP  
Dorothy Borchardt  
Jane & John Boutelle  
Tucker & Carmen Boyd  
Darrell H. Boyd Fund  
Sarah Bradley  
Dennis & Beverly Brass  
Jon Broderick  
Joyce & Daniel Bromley  
Paula Brugge  
Zachary Buckholtz  
Burke Lutheran Church Endowment Foundation Inc  
Donald Hilton & John Buscemi  
Rachel Byrd Felker  
Brett Cable  
Steve & Joan Cable  
Calvary Gospel Church

Ron & Mary Jane Campo  
Edward & Karen Carroll  
Roy & Sue Carter  
Peter & Amy Cavi  
Susan Young Charitable Fund  
Charity Navigator's Giving Basket  
Al & Mary Clary  
Community Shares Of Colorado  
Kathleen Condit  
Ken & Carol Connor  
Adam Cordum  
Catherine Cornell  
Medtronics Found Corporate  
Crosspoint Church of the Nazarene  
Cybertrol Engineering  
Dane County Credit Union  
Jennifer Dargan  
Dennis Darwin  
Dr. Diane & David Deci  
DeForest Windsor Food Pantry, Inc  
Ann Dencker  
Bonnie Denmark Friedman  
June & Mike Denruiter  
Donna & Reg Destree  
Christine Haag Dillon  
Ralph Dishowitz  
Jessica & James Doyle  
Robert & Judith Drousth  
Tim Duhr  
East Madison Baptist Church  
Susan Fischer & Cathie Easter  
Todd & Kristin Eckelberg  
Mark & Erica Elsdon  
Lindsay & Paul Erickson  
Mo & Gery Essenschmacher  
David & Mary Ewanowski  
Jason Falibene (State of WI Pact Fund)  
Karl & Angela Farnung  
Fer-Pal Construction USA LLC  
First Business Bank  
First Congregational United Church  
of Christ  
Elizabeth Frautschi  
Fromagination  
Jennifer Ohlsen & Dan Frost  
David & Marcy Fry  
Future Wisconsin Housing Fund  
c/o Meridian Group Inc  
Bob D. Garrison  
Sandy Gehler  
Girl Scout Troop 2706  
Alexander Glover  
Peggy Glynn  
Terrance & Erin Goeldner  
Google Charitable Giving  
Finn Green  
Gregory & Carol Griffin  
Max Weber & Maureen Griffin  
Angela Gullikson  
Judith A. Gunkel  
Joseph Guthrie  
Bill & Nancy Haight  
Hallman/Lindsay Paints  
Elizabeth S. Halpin  
Richard Halverson  
Brian Hastreiter  
Robert & Alison Haworth  
Ralph Tod Highsmith

Julie Hildebrand  
Edna Hoffman  
John Hokanson  
Grace Homb  
Jordan Hosking  
Jacqueline Houtman  
Tony Hozeny  
Linda Hughes  
Kimberly Hughes  
Steven Thiele & Judy Hughes  
Malia Huntsman  
iCare Health Plan  
Louis W Immendorf  
IMT Insurance Company  
Jennifer Haack Agency LLC  
John & Peggy Zimdars Foundation  
John J. Frautschi Family  
Foundation, Inc.  
Kenneth Johnson  
Andrew Jancich  
Srujan Kanteti  
Jon Keevil  
Arthur Kerwin  
Esther & David Kim  
Dave & Teri Kinney  
Nathan Knitt  
Steven Kornfeld  
Daniel Kosednar  
Russ Koval  
Jeffrey & Marcia Kushner  
William & Sue Kyle  
Lake Edge Lutheran Church,  
Gifts Committee  
Joshua Land  
Mary Larscheid  
Laura Larson  
Rebecca Ryan & Lauren Azar  
Melanie & Mike Lawler  
Scott Ableman & Harmony  
Leonard-Ableman  
Jeffrey Levy  
Stephanie Lewellen  
Marge Lindsay  
Len Lindsay  
Barbara & Richard Loftsgordon  
Sheila Lynch  
Kerstin Mabie  
Rich Maciejewski  
Madison Gas & Electric Foundation  
Madison Horizons Rotary Foundation  
Madison Monona Lioness Club  
Arthur & Laurie Mandell  
David & Sarah Mark  
Melissa Marquart  
Percival Matthews  
Vincent Mazzaro  
William & Cynthia McWilliams  
Sue Ellis Melrose & Paul Melrose  
Members First Credit Union  
Joel Mensch  
Mimmi Fulmer & Frederic Merritt  
Susannah Michaels  
Seth Miller  
Rebecca Minter  
Karen & Bruce Mitten  
Sharon & Michael Mohr  
Erin Monoceros  
Mooyah Burgers Fries & Shakes

Izabela Szulfarska & Dane Morgan III  
Stephen Morton  
Jeremy Morton  
Daniel Mueller  
Karen Neff  
Nick Nellis  
Nelnert Diversified Services LLC  
Dorothy & Brian Nesbit  
Laurie Elwell & Richard Niess  
Martha Olsen & Bob Nolan  
Jeff Noltner  
Jennifer Norr  
Northshore Rentals LLC  
Michelle Ogilvie  
Linda Olson  
Martha Olson  
Judy Olson-Sutton  
Park Bank  
Jack & Cheryl Parrino  
Partners in Advanced Ed Inc.  
Joel & Carleen Pedersen  
Curtis Peerenboom  
Kayla Penny  
Dennie Petersen  
David Barbian & Peggy Peterson  
Dick & Sandra Pfahler  
Beverly Phillips  
Gail & Scott Phillips  
Katherine Pientka  
Michael Pinkert  
John Porto  
Power System Engineering, Inc.  
QPS Employment Group  
Quartz Health Solutions Inc  
Ryan Quick  
Eileen Rabson  
Ramaker  
Denise Ratterman  
Jean Brittain & Scott Reeder  
Claire Rider  
Jo Ann Riecke  
Dick & Liz Riesen  
Gerald Ring  
Marsha & Doug Ripkey  
Marge Angell Rohlfing  
Elise Russell  
James Sale  
Jennifer Savino  
James Schiller  
Deniece Schmidt  
Robyn Klinge & Justin Schmitz  
Heather Schneider  
Jane Schneider  
Tyson Schroeckenthaler  
Martin Schumacher  
Mark & Patricia Schweiger  
Jean Scoon  
Second Harvest Foodbank of  
Southern Wisconsin  
Rosalind & Kiang Seow  
Patrick Shahan  
Suzanne Shaub  
Lauren Shawl  
Gordy & Sue Alice Shay  
Jeanne Shearer  
Sinsinawa Dominicans Fund  
Slices Bar & Grill LLC  
Connie Palmer & Chuck Smalley

Donna Smith  
Gail Snyder  
Robert Sommerfeldt  
Sons of Norway Idun Lodge  
Stephanie Sorensen  
James & Kathleen Sosnouski  
St. Paul Lutheran Church  
St. Paul's Liberty Lutheran  
Brian Stearns  
Jerry Steinhauer  
Josette Steinhauer  
Stifel  
Harvey & Jane Storm  
John & Sandra Stormer  
William & Katherine Strycker  
Summit Credit Union

Matthew Swanhorst  
Justin Sydnor  
Tuamami Tamini  
Rodney Tapp  
TDS Connecting With Our  
Communities  
Jason Thomas  
Trinity Financial Planning  
Bonnie Trudell  
Elizabeth Tuttle  
Earl & Mary Updike  
David Wagner  
Lee & Mary Waldhart  
Joseph Senulis & Benita Walker  
Melissa Warner  
Deloris Warren

Michael Weir  
Renee White  
Whole Foods Market Community  
Giving Program  
Wisconsin Built, Inc  
Ted & Cindy Witt  
April Wood  
Dr. Robert & Anne Woodson  
Ken Wundrow  
Brett Yarchin  
Linda Bergren-York & David York  
Hans & Jan Zoerb



# Dedications

## IN HONOR OF

Amy & Allan Bischell  
Anna Edelstein  
Anne C Schmelzer  
Anne Zoellner  
Ashley Ziegler  
Bev Priefer/Ken Martin  
Bob Connor  
Brent Olson  
Bridget Arvold  
Casey Bradt  
Christopher Pettit & Rebecca Wang  
Cindy Van Pelt  
Claire Bolton  
Dale & Jane Vandre  
Dan Murray  
Daniel Mandel  
Darlene Kochanowski  
David Simon  
Don & Alice Beck  
Don Coyier  
Dot Steele  
Doug Randall  
Dr. Patrick T Kane  
Drs. Ellen Cook & Greg Bercher  
Elsa Blad  
Emma Elsdon  
Erika & Matthew Robinson  
Eugene Robinson  
Gaby Neuberger  
Gloria Lambert  
Grace White  
Graham & Sharon Johnson  
Gunnar Smith  
Heather Clefisch  
Hive Learning Community  
Janet Butterfield & Peter Jabllokow  
Janet Larson

Jennifer Norr  
Jessica Jones  
Jill & Kurt Schneider  
JoAnn & Alison Kane, Realtors  
Joerg Kaercher  
John L  
John Stauffacher  
Joshua C Reilly  
Julie Wiedmeyer  
K.C. & Kay Opitz  
Keith Schaefer  
Kevin Gehrke  
Kevin Macpherson  
Kim & Gene Marriage  
Kristin Jokela  
Lauren S. Lynch  
Ley Conn  
Liz Conn  
Luettinger Family  
Madison Futsal Academy  
Marge Rohlfing  
Mark Staff Jr.  
Mary Pomeroy  
Maureen Burke  
Nancy Mead  
Nate Campbell  
Nile Kuehn, Ashley Kuehn &  
Jesse Olson, Bruce & Chrissy  
Thompson, Vicki Vargas, Terry &  
Diane Kuehn  
Pat Sarch  
Pat Woicsek  
Patrick Kane  
Paul Fruit  
Paul Matzke  
Penelope Hughes  
Peter Hoff

Peter Schneider  
Rhonda Adams  
Richard Goodkin  
Richard Steeves  
Richard Stoughton & Joyce Zweifel  
Robert Kollar  
Rose Ohlert  
Ruth & Tom Bradshaw  
Sai Baba  
Sam G.  
Sammy Alexander  
Sandy & Mark Tibbits  
Sanjeeva Refdy  
Sara & Mehdi Shahidi  
Sarah Edgerton  
Scott Robinson  
Sharon Mohr  
Steampunk Provisions  
Steve Tate  
Strohm Ballweg, LLP employees  
Students & Families of  
Black Hawk Middle  
Sue Rebello & Steve Hansen  
Suzy Mayer  
TDS ADS FI & Rev Rec Teams  
The Beloved Hyslop Family  
The Bunton Family  
The River Staff  
The River's Kitchen Crew  
Thomas Donnelly  
Tiffany & Margaret Zheng  
Tom & Florence Lantinen  
Toni Vidulich  
Tsela Barr  
Valerie Vanden Boom  
Vania Gillette  
Zach Keim

# Dedications

## IN MEMORY OF

Alphonse Haen  
Barbie LeMense  
Bella Webb  
Bob & Lorraine Willett  
Bob Ritt  
Bruce Ferris  
Chester Terhune  
Colleen Levitsky  
Dale & Teresa Coyier  
Darlene Horner  
Darlene Kochanowski  
Dave Lingk  
Dave Wiemer  
David Dull  
David L. Watts  
Delores Pitas  
Diane Dorr Gilbertson  
Dr. Mark Cook  
Elizabeth M. Cantor  
Fred Fiers  
Frederick Fiers  
Georgette Fass  
H.R. Seymour  
Harriett Brigham  
Harrison C. Lauhon  
Heidi Lauhon  
Helen June Loeffler  
James Koltes  
Janet R Hauri

Jennifer Brooke  
Jim Williams  
Joan Carter  
Joe Dorn  
Joe Erdahl  
Joe Martin  
John Hamilton  
Judy Jennings  
Judy Ullmer  
Kate Amel  
Kate Hildebrandt  
Ken Hovey  
Kenneth Johnson  
Lillie & Ernest Oby  
Lois Rabin  
Lori Gatzke  
Lori Loessin  
Marlene Robinson, Arleen & Bob Booe  
Mary Caldwell  
Mary Howe  
Mary Rydberg Fulmer  
Matthew Walters  
Michael Corcoran  
Michael Sansone  
Michael Wroblewski  
Mike McKenna  
Mitch Grunes  
Mr Navven Arora

Mr PR Arora  
Mrs Madhu Malik  
Murylean Thompson  
Owen Weber  
Pam Kane  
Phillip & Joyce Sandford  
Rita Petit  
Robert Brier & Katie Comp  
Ron Ruble  
Ronald Sergenian  
Russell Marx  
Scott Reardon  
Sis & Bill Slichter  
Staci E. Schultz  
Susan J. Young  
Susan Young  
Teddy Klade  
Teresa Brausen  
Teresa Lankey  
The Brown, Bruske & Martin Families  
Tom Lillegren  
Uncle Benny Pellitteri  
Walter Henshaw  
Walter Hiram Allen III  
Webster Carter  
William (Bill) C. Johnson  
Wolf & Srinu Jayaraman





# Financials

*\*For year-end December 31, 2021*

## Support and Revenue

Donated Materials and Services	\$8,391,485
Contributions	\$2,659,560
Government Grants	\$52,952
Interest Income	\$2,566
Other	\$338

**Total Support and Revenue** **\$11,106,901**

## Expenses

Food Pantry	\$10,000,524
Management and General	\$129,194
Fundraising	\$248,873

**Total Expenses** **\$10,378,591**

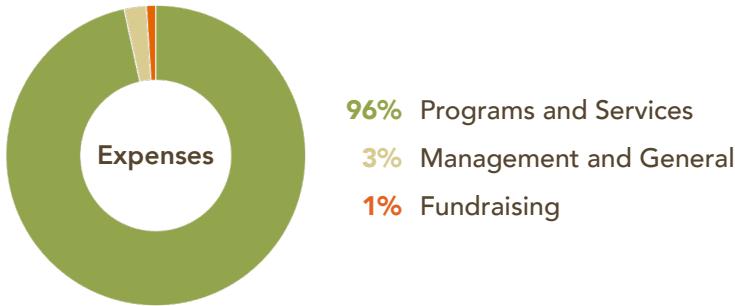
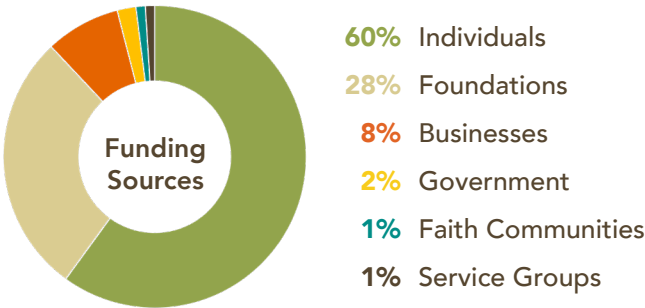

*\*See full financial statements at [riverfoodpantry.org](http://riverfoodpantry.org).*

# Volunteers

The River operates on the generous support of hundreds of dedicated volunteers. From faith communities, business groups and students to individuals and organizations, we truly appreciate all the hours they spend helping us.

In 2021,

# 2,070 VOLUNTEERS

donated

# 29,434 HOURS

valued at

# \$840,046\*



\*\$28.54/hour estimated value  
Latest figure from Independent Sector

# Volunteers with over 100 Hours

# 54

Riyad Alabbasi  
Mark Allen  
David Anderson  
Jeanette Anderson  
Bridget Arvold  
Christopher Briggs  
Tammy Brown  
Christopher Couey  
Susan Crawford  
Deb Crist  
Acacia Croft  
Helen Drobniak  
Judy Fisher  
Aimee Ford  
Mark Fuller  
Lori Gibson  
Beth Hackman  
Mary Jo Harris

Karen Houdek  
Carrie Jakob  
Deborah Johnson  
Alexander Kalk  
Joanne Kaminsky  
Elliot Klein  
Mary Klinger  
Mary Lang  
Stephen Lang  
Linda Lucey  
Suzy Mayer  
Linda McDowell  
Mark McDowell  
Margaret McWilliams  
Sharon Mohr  
Arlene Moody  
Martha Olson  
Mary Pomeroy

John Rakow  
Holland Riedel  
Marsha Ripkey  
Ellie Rogers  
Jeffrey Rogers  
Marge Angell Rohlfing  
LuAnne Rommel  
John Salas  
Krista Schmidt  
Lee Schultz  
Brinnan Shaffer  
Asa Stafford  
Jillian Stelzel  
Terrance Vance  
Joe Williams  
Gary Wodka  
Carole Yngsdahl  
Julian Zepeda



# 2021 Board of Directors

**Board Chair (Incoming)**

Jennifer Norr  
*CUNA Mutual Group*

Jorge Aguilar  
*World Council of Credit Unions*

Jim Sirianni  
*Stifel*

**Treasurer/Vice Chair, Finance**

Amy Isaachsen  
*CUNA Mutual Group*

Amy Barrilleaux  
*Wisconsin Department of Workforce Development*

**Ex-Officio**  
Rhonda Adams  
*The River Food Pantry*

**Vice Chair, Building**

Dave Beck-Engel  
*J.H. Findorff & Son*

Kristi Kavanaugh  
*Kavanaugh Restaurant Supply*

**Member Emeritus**  
Steve Sachtjen  
*Community Volunteer*

**Vice Chair, Governance**

Susan Crawford  
*Dane County Circuit Court*

Angela Jenkins  
*American Family Insurance*

Karl Sachtjen  
*Old National Bank*



# The River Staff\*

*\*As of April 2022*

**Executive Director**

Rhonda Adams

**Pantry Coordinator**

Jon Clark

**Munch Coordinator**

Jarod Hoffarth

**Director of Operations**

Helen Osborn-Senatus

**Food Recovery Coordinator**

Ben Kauth

**Development Assistant**

Karen Stephens

**Director of Development**

Julie Wiedmeyer

**Volunteer Coordinator**

Debbie Bormann

**Program Assistants**

Erica Dorsch

**Controller/HR Manager**

Bob Garrison

**River Delivers Coordinator**

Jamie Midthun

**Operations Specialists**

Riyad Alabbasi  
Seth Hammond-Bayliss  
Ryan Horton  
Mike Peters  
Tom Powell

**Communications Manager**

Becca Carpenter

**ePantry Coordinator**

Michelle Kowaletti

**Grants Manager**

Ryan Holley

**Meal Coordinator**

Rachael Maynes

**Meal Manager**

Chris Tuttle

**Community Coordinator**

Bethany Michiels



# In Their Words...

---

From emails and phone calls to surveys and letters, many of our clients express gratitude for the services The River is able to offer, thanks to generous community support. Here are just a few client testimonials from 2021:

***"Because I receive food, I am able to buy a pair of shoes, save for new auto tires and generally stay in my home a while longer. THANK YOU!"***

***"My family would starve without The River's help. With five growing children ages 10-16, we really appreciate and need the sizable portions of food we receive."***

***"Throughout the COVID-19 pandemic, you have eliminated the need for me to go to a grocery store... keeping me safe and healthy. Also as a senior citizen, you have tremendously enabled me to save a lot of money this year for taxes, medications, other necessities."***

***"I love The River Food Pantry!! I don't know what I would do without them. I have really struggled since Covid and unsure of a lot of things but I knew The River was going to be there. It made me less stressed when I did have to go to the grocery store because I didn't have to purchase and spend money I don't have because The River food had given me groceries."***

***"The pantry has been a blessing since our workplace has reduced our work hours. We are very thankful for the groceries from The River. Thank you so much."***

***"Thanks to The River Food Pantry for providing not just food, but fantastic food!"***

***"I like that the help includes detergents, toilet paper, and cleaning products."***

***"Really enjoy coming for to-go meals from FAM. I do share my food with other seniors who cannot come."***

***"You all are fantastic. Thanks for being available to us in this time of need."***

***"I absolutely love the ePantry! I like being able to pick out what I need."***

***"The River's kitchen outdoes themselves!"***

***"Love the fresh produce!"***

***"Thank you for all you do!"***



Since opening in 2006, The River Food Pantry has become South Central Wisconsin's busiest food pantry.

Originally serving only a handful of households, today The River serves over 2,000 people each week.

Our services include free groceries and freshly prepared meals for pickup or delivery, online grocery orders, and mobile meals for low-income neighborhoods.

The River also redistributes rescued food and other essentials to local partners to increase access while minimizing waste.

With supporters like you, we get closer to achieving our vision of a fully nourished community.

Thank you for your continued generosity!



2201 Darwin Road • Madison, WI • 53704  
(608) 442-8815 • [info@riverfoodpantry.org](mailto:info@riverfoodpantry.org) • [riverfoodpantry.org](http://riverfoodpantry.org)

© 2022 The River Food Pantry – All Rights Reserved  
2021 Annual Report designed by Becca Carpenter  
and printed by Inkworks, Inc.