



2022 Annual Report





MISSION
Food, resources and faith to
build a stronger community

VISION
A fully nourished community

VALUES
Respect
Compassion
Community
Caring
Generosity



Thank You!

Dear Friends:

The River Food Pantry's 2022 Annual Report details how your support enabled us to nourish thousands of our neighbors in need throughout Dane County.

In 2022, we did what we always do: we stepped up when our community needed us. From historic inflation rates to the ripple effects of a worldwide pandemic, we listened, adapted, and increased access to food and resources.

Because of you and our supportive community, in 2022 The River was able to:

- **Begin planning for a much-needed larger building to increase our impact!** This included research, engaging with partners, and the inclusion of \$1.5 million in the 2023 Dane County budget.
- **Launch a streamlined pantry session on Saturdays**, called Pantry Express, that does not require registration, which helps to reduce barriers and increase food access among vulnerable populations.
- **Expand Munch**, our mobile meals program, to Madison's Southside and Fitchburg and begin offering additional fresh produce.
- **Raise funds to feed more food-insecure veterans** through local veteran service organizations.
- **Win Best Charitable Organization AND Best Customer Service** in the Madison.com People's Choice Awards.
- **Receive North Star Awards** for making a high impact on the Northside of Madison.
- **Introduce the Food Waste Fighter recognition program** for our food donors to express our gratitude and stress the environmental, economic, and social benefits of minimizing waste.
- **Commit to diversity, equity, and inclusion (DEI)** by beginning a formalized internal strategy.
- **Strengthen our sustainability initiatives** by expanding our onsite garden and becoming members of Sustain Dane.
- **Organize special community events**, including Curbside Breakfast with the Bunny, blood drives, a holiday gift program, and appreciation events for volunteers and donors.
- **Seek regular feedback** from clients, volunteers, donors, staff, and partners to make improvements on schedules, offerings, operations, and more.

Whatever your personal connection with The River, we sincerely thank you for your trust and partnership in our shared vision of a fully nourished community. No matter what curveballs may come our way, we will continue to work together in serving our Dane County neighbors.

With gratitude,



Rhonda Adams
Executive Director



Jennifer Norr
Chair, Board of Directors

In Their Words

From emails and phone calls to surveys and letters, many of our clients express gratitude for the services The River is able to offer, thanks to generous community support. Here are just a few client testimonials from 2022:

"We moved from an African country to the U.S. Having access to The River Food Pantry has made us try new meals, learn how to preserve fruits and vegetables, and provided us with seasonal dishes and groceries. To my family, The River has given us a taste of American food culture."

"The River has been a blessing since our workplace reduced our work hours. We are very thankful for the groceries from the pantry. Thank you so much."

"I just want to say I'm SO grateful for The River... Today was the first time I placed an online order [using the ePantry] and I'm just in awe. As a mother to a child with autism and food/texture sensitivities, it's just so nice to be able to ensure I can get things he will actually eat. I can't believe how hard it is to afford food, let alone obtain food that is healthy for him."

"We are working now, my wife and me, but we have five people in our family. We go to the supermarket and maybe spend \$200 or \$300. It's very expensive. We receive very good help here at The River."

"The price of gas is affecting how much we have left over for food and bills. The River helps me not worry about decisions to pay the electric bill or get food for my kids. My family is able to eat more nutritiously and not be worried that there won't be food some days. Words cannot express how grateful we are."

"By coming to The River, I was able to save enough money on food to buy shoes that my kids actually wanted for school versus any shoe. I felt really good being able to do that for them."

"Thank you for helping me through my difficult times. I'm on a fixed income and after paying my bills and rent, I barely had enough money to purchase food and other essentials. Now that I'm financially situated, I am in a better situation to take care of myself. It's all because of The River I was able to have food on my table."

"Times are tough. But with help from The River, there is a light at the end of the tunnel because I don't have to worry where my kids' next meal will come from."

"Thank you so much for the Thanksgiving meals. We all enjoyed them and it was so much less stressful than trying to get all of the food ready. It is very much appreciated because I am a low-income elderly person and I don't know how I could have paid for it this year. Thank you and God bless everyone who has donated food, donated funds, all of the volunteers that it took to make the meals and dispense to clients."

Program Updates

Throughout 2022, The River continued to grow and improve our programs to include:

Pantry Express

In 2022, The River launched a new pantry session on Saturdays, called Pantry Express, which offers a condensed selection of curbside groceries and to-go meals. There is no registration. Pantry Express visits do not count towards existing clients' weekly visits at The River. By offering a pantry session on the weekend that does not require registration, we are increasing convenience and accessibility for our community.

Curbside Groceries

Dane County residents can pick up free curbside groceries from The River once a week. Items include non-perishables, perishables (e.g., fruit, vegetables, dairy, meat, frozen items) and other essential supplies (e.g., cleaning supplies, personal hygiene items, paper products, diapers, formula). Special dietary items, such as gluten-free boxes, are also available upon request. To improve client choice and minimize waste, people select the items they want from a menu form.

FAM

Our curbside meal program, FAM (*Family At-Home Meals*), provides to-go meals for everyone in a household to share in the safety of their homes. Clients can pick up meals up to four times each week. These healthy, balanced meals are freshly made by The River's professionally trained chefs and volunteers. The menu changes weekly to include meat and vegetarian options, along with a side salad and fresh fruit.

Munch

Our mobile meal program, Munch, delivers free healthy meals to children and adults in low-income neighborhoods. Focused on serving children who qualify for free or reduced school lunch, Munch bridges the nutrition gap when school cafeterias are closed. In addition to meals, Munch also distributes free fresh produce items for people to choose from. In 2022, Munch expanded to serve 18 low-income neighborhoods, including Madison's Southside and Fitchburg.

River Delivers

Our contactless food delivery program, River Delivers, works with volunteers to deliver groceries and meals up to twice a month to homebound residents of Dane County. People that receive deliveries are those who cannot visit a store or pantry due to barriers, including transportation or health concerns. In addition to groceries and meals, River Delivers can provide the same essential items available to onsite grocery recipients, such as diapers, formula and specific dietary options, upon request.

ePantry

Our online grocery ordering system, ePantry, provides client choice and increases access to healthy food. Once a month, households have the option to order groceries via ePantry. Based on household size, families select from a variety of nutritious food and personal care items, including fresh produce, meat, dairy, culturally relevant offerings, and special dietary options, such as vegetarian and gluten-free items.

Redistribution Partners

The River is the first and only redistribution organization (RDO) of Second Harvest Foodbank of Southern Wisconsin. As an RDO, The River can redirect food sourced from the food bank to neighborhood organizations, many of which specialize in supporting members of historically marginalized populations. Our redistribution community partners receive regular donations of excess food and essentials to better reach those who don't access our pantry's services. This initiative helps to increase access and to minimize waste.

Food Recovery

Each week, our extensive food recovery program rescues unused food and supplies from over 50 local retailers, including grocery and convenience stores, farmers markets, and more. This program helps to increase the variety and amount of food we provide while reducing waste.



2022 Community Impact



2.9 million
lbs of food distributed



1.5 million
lbs of food recovered



80,022
to-go meals



29,091
mobile meals



4,453
grocery deliveries

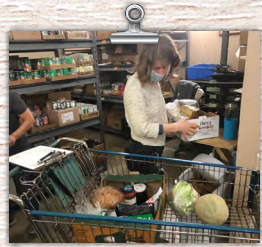

2,397
online orders



19
redistribution partners



5,216
households



12,891
people



4,198
children



1,328
seniors



185
veterans

Food Donors

These food donors made significant contributions of food and supplies to The River. We are so appreciative for their support.

115th Fighter Wing
ALDI, East
ALDI, Sun Prairie
ALDI, West
Alpha Baking Company
AtlantisValley Foods
Badger Prairie Needs Network
Community Action Coalition for
South Central Wisconsin
Costco, Middleton
Costco, Verona
DeForest Windsor Food Pantry
Exact Sciences
Family Dollar, North
Festival Foods
Fortune Fish & Gourmet
Forward Madison FC
Fresh Madison Market
Frostwood Farms Kitchen
Gordon Food Service
Happy Valley Farm
Hunger Task Force
Hy-Vee, East
Ian's Pizza
Just Coffee Co-op
Kwik Trip, American & Buttonwood
Kwik Trip, Buckeye & Blossom
Kwik Trip, Century & Branch
Kwik Trip, Century & Parmenter

Kwik Trip, East Washington &
Schmedeman
Kwik Trip, Fish Hatchery & Emil
Kwik Trip, Fish Hatchery & Petra
Kwik Trip, Lien & Thompson
Kwik Trip, Milwaukee & Walbridge
Kwik Trip, Mineral Point & High Point
Kwik Trip, Mineral Point & Randolph
Kwik Trip, Northport & Troy
Kwik Trip, Steven & Pederson
Kwik Trip, Stoughton & Anderson
Kwik Trip, Syene & Cheryl
Kwik Trip, Third & Pennsylvania
Kwik Trip, University & Blackhawk
Kwik Trip, University & Norman
Kwik Trip, Willow & Co Hwy M
Kwik Trip, Windsor & North Towne
Kwik Trip, Windsor & School
Little Caesars Pizza, East
Little Caesars Pizza, South
Little Caesars Pizza, West
Mad City Gobblers
Madison College
Madison Mallards
Madison Metropolitan School District
Metcalfe's Market, Hilldale
Metcalfe's Market, West Towne
Metro Market, Century
Metro Market, Cottage Grove

Milio's Sandwiches
Northside Farmers' Market
NutraCrack
Peet's Coffee/Robert Weisrock
Penzeys Spices
Pick 'n Save, Junction
Pick 'n Save, Shopko
Princeton Club, East
Princeton Club, West
Ruby's Pantry
Second Harvest Foodbank of
Southern Wisconsin
See's Candies
Starbucks, Capitol Square
Stoughton Food Pantry
Sun Prairie Emergency Food Pantry
Target, East
Target, Hilldale
Target, Sun Prairie
Target, West
Trader Joe's
UW Provision
Walmart, East
Walmart, Monona
Walmart, West
Whole Foods Market
Willy Street Co-op, East
Willy Street Co-op, North
Willy Street Co-op, West
Wonderstate Coffee



And thanks to all who held food drives for us!



In-Kind Donors

These organizations and government agencies provided a variety of support services and resources to The River at significantly reduced rates or with no fee. Their support is critical to our mission's success.

1901 Inc
Aberdeen Consulting
Adams Outdoor Advertising
Amazon
Barbara Sauer
Boatright-Simon Picture+Sound
Bombas
Burke Lutheran Church Quilters
Chocolaterian Cafe
Costco
Covenant Presbyterian Church
Dane County Sheriff's Office,
 Diversion Program
Elvehjem Neighborhood Association
Fairway Independent Mortgage
 Corporation
Familia Dental
First Choice Dental
FischerJordan
Forward Path Logistics

Free Bikes 4 Kidz Madison
Greenlight Logistics
Havey Plumbing, Inc.
Hazel Technologies
Hungry Hub
Inkworks
Journal Mental Health
KMAX Solutions
Kwik Trip
League of Women Voters of Dane
 County
Look 2 Consulting
Madison Knitters' Guild
Madison Police Department
Magazine Literacy
Mid-West Family Madison
Mitchell Johnson
Moving Forward Wisconsin
No Kid Hungry
Northside Planning Council

Pellitteri Waste Systems
Public Health Madison Dane County
ReMitts
RSVP of Dane County
St. Paul Lutheran Church
Society of St. Vincent de Paul
Sun Prairie Cold Storage
The UPS Store #3613
The Village Diaper Bank
United Way of Dane County
UW-Madison Dietetics Program
UW-Madison Housing
UW-Madison Morgridge Center for
 Public Service
UW-Madison Obstetrics & Gynecology
Willy Street Co-op
Wisconsin Medical Project
Woodman's Markets



Redistribution Community Partners

We frequently donated excess food and resources to these local organizations to expand access to healthy food and resources throughout Dane County.

5 Door Recovery
Access Housing
Boys & Girls Clubs of Dane County
Dryden Terrace (senior/assisted living)
Families Back to the Table
Fisher Taft Senior Living
Friends of the State Street Family
La Follette High School

Neighborhood House Community
 Center
OutReach LGBTQ+ Community
 Center
Porchlight
Port St. Vincent (homeless shelter of
 St. Vincent de Paul)
Progress Center for Black Women

Shelter from the Storm Ministries
Rethke Terrace (Tellurian Behavioral
 Health supportive housing)
The Beacon
The Road Home Dane County
The Salvation Army
Warner Park Community Recreation
 Center

Lifetime Donors

Core Values Society

Nourish \$300,000+

Anonymous (2)
Inland Empire Community Foundation
Madison Community Foundation
United Way Of Dane County

Respect \$200,000–\$299,999

Anonymous
Terri and Dave Beck-Engel
Department of Administration
Marita and Michael Menard
The Chicago Community Foundation

Caring \$150,000–\$199,999

Cremer Foundation
Epic Systems Charitable Giving Fund
Packer Apartments Corporation

Compassion \$100,000–\$149,999

American Family Mutual Insurance
Company
Marc and Kim Flood
Tim and Kathy Mazur
Otto Bremer Trust
Roots & Wings Foundation
Steve Stricker American Family
Insurance Foundation
The Eric D Hovde & Steven D
Hovde Foundation
The Evjue Foundation
Zendesk Neighbor Foundation

Generosity \$50,000–\$99,999

100 Men of Dane County
American Family Insurance Dreams
Foundation, Inc.
Anonymous
Bank of America Charitable Gift Fund
Sudie and Richard Burnham
Lau and Bea Christensen
Lynn and Abigail Christiansen
City of Madison
Community Action Coalition for
South Central Wisconsin, Inc
County of Dane
CUNA Mutual Group Foundation, Inc.
Engelke Family Foundation
First Presbyterian Church of
Waunakee, Inc.
Great Lakes Higher Education
Corporation
Michael and Denise Mack
Madison Rotary Foundation
Doug and Norma Madsen
National Credit Union Foundation
ReMitts Program
Second Harvest Foodbank of
Southern Wisconsin
Tim and Lori Stadelman
Steven and Alexandra Cohen
Foundation
Jun Wai and Sandy Lee

Community \$25,000–\$49,999

Scott Ableman and Harmony
Leonard-Ableman
Activision Blizzard, Inc
Alliant Energy Foundation
Anonymous (3)
Sam and Annie Ballweg

Bayer Fund
Connexus Cares Program
Ronald and Kathryn Curio
Door Creek Church
Paul and Jane Fahey
FEMA Emergency Food and Shelter
Program
David and Lorian Gibson
Timothy and Kimberly Hameister
Peggy Hedberg
Irwin A and Robert D Goodman
Foundation, Inc
Kalscheur Family Foundation
Marge Lindsay
Devin Lundberg
Madison-Kipp Corporation
National Guardian Life Insurance
Company
Nick & Judith Topitzes Foundation
Northside Business Association Inc.
Old National Bank
Jack and Cheryl Parrino
Barbara and Dave Sauer
Susan Scanlon
Steven and Janice Sletten
TASC
Steve and Fran Tate
TDS Connecting With Our
Communities
The Meester Family Foundation
Veridian Homes Foundation
Walmart Foundation
Ted and Cindy Witt
Mary and Robert Ziino



2022 Fiscal Year Donors

Visionary \$100,000+

Anonymous
Inland Empire Community Foundation
Tim and Kathy Mazur
Roots & Wings Foundation

Community Builder \$10,000–\$99,999

100 Men of Dane County
American Family Insurance Dreams Foundation, Inc.
American Family Mutual Insurance Company
Anonymous (3)
Sam and Annie Ballweg
Terri and Dave Beck-Engel
Sudie and Richard Burnham
Lau and Bea Christensen
Connexus Cares Program
County of Dane
CUNA Mutual Group Foundation, Inc.
Ronald and Kathryn Curio
Engelke Family Foundation
FEMA Emergency Food and Shelter Program
Marc and Kim Flood
Heritage Credit Union
Micca and Alan Hutchins
Michael and Denise Mack
Madison Community Foundation
Doug and Norma Madsen
Tom and Jane Opps
Otto Bremer Trust
Packer Apartments Corporation
Peggy Hedberg Foundation
ReMitts Program
Barbara and Dave Sauer
Second Harvest Foodbank of Southern Wisconsin
Ellen J. Selle
Tim and Lori Stadelman
Steven and Alexandra Cohen Foundation
The Chicago Community Foundation
The Evjue Foundation
United Way of Dane County
Mary and Robert Ziino

Advocate \$5,000–\$9,999

Alliant Energy Foundation
American Family Online Giving Foundation, Inc.
Ameriprise Financial
Anonymous (3)

Assumption Greek Orthodox Church
Philip and Helen Bradbury
Covenant Presbyterian Church
Susan Fischer and Cathie Easter
Endres Manufacturing Company Foundation
Paul and Jane Fahey
FedEx
First Presbyterian Church of Waunakee, Inc.
Timothy and Kimberly Hameister
Korinna and Bruce Hansen
Maggie and Dan Immerfall
Irving and Dorothy Levy Family Foundation
Ronald and Deborah Krantz
Krueger Charitable Foundation
Madison Central Lions Club
Nick & Judith Topitzes Foundation
Curtis Peerenboom
PGA Tour, Inc.
Steven and Janice Sletten
SSM Health
Steve Stricker American Family Insurance Foundation
TASC
The Hallick Family Foundation
The JEM Project
Thomas and Kathleen Thousand
UW Foundation
Veridian Homes Foundation
W.F. Baird & Associates Ltd
Wittwer Family Foundation Inc

Ring of Generosity \$2,500–\$4,999

2M Fund
Rhonda Adams and Jim Lenzer
Dennis Anderson
Anonymous (6)
Ascendium Education Solutions
David Barbian and Peggy Peterson
Len and Jenn Barry
Bush Bradley
Ron and Mary Jane Campo
Charity Navigator's Giving Basket
James Christian
City of Madison
Courtier Foundation, Inc.
Door Creek Church
Lindsay and Paul Erickson
Facebook
Give Back Foundation
Michael and Barbara Gosenheimer
Jan Hatleberg and Lalia Rach
Robert and Jeanette Heffernan
Mary Huff
Husch Blackwell Charitable Fund
Kathy Kieler
Amy and Brian Kobishop
Madison Homebrewers & Tasters

Guild
Cristopher and Lori Meyer
Midvale Community Lutheran Church
Dick and Sandra Pfahler
David and Angie Pfahning
Ron Phelps and Dacia Di-Mattia
Phelps
Drew Piehl
Brian Rebel
Rosalind and Kiang Seow
Soils & Engineering Services, Inc.
TDS Connecting With Our Communities
The Oscar & Elsa Mayer Family Foundation
Thrivent Charitable Impact & Investing
David and Marian Torkelson
UW Department of Radiology
UScellular
Max Weber and Maureen Griffin

Empowerment Circle \$1,000–\$2,499

Activision Blizzard, Inc
Paul Addison
Jeremy and Amanda Akins
ALDI, Inc.
Annemarie Altstatt
AmazonSmile
Amtelco
Anonymous (34)
Amanda Bardosy
Amy Barrilleaux and John Beard
Janice Bartholow
Benedictine Life Foundation of WI, Inc
Gerry and Bob Bennicoff
Linda Bergren-York
Lou Berryman
Doug Best
Birwood Property Management
Jim Blair
James Block and Terese Allen
Boardman & Clark LLP
Dorothy Borchardt
Sarah Bowen
Dennis and Beverly Brass
Brat Fest Inc.
Jean Brittain and Scott Reeder
Joyce and Daniel Bromley
John Brubacher
Burke Lutheran Church Endowment Foundation Inc
Owen and Lisa Buske
Calvary Gospel Church
Edward and Karen Carroll
Ann Clark
Alexandria Coffee
Ken and Carol Connor
Susan Cook and Karyn Graham

Cork 'n Bottle Liquor, Inc.
 County of Dane (Office of Equity & Inclusion)
 Susan Crawford
 Jacob Crocco
 Nora Cusack and Brent Nicastro
 Cybertrol Engineering
 DeForest Windsor Food Pantry, Inc
 Johnson-Demopoulos Family Foundation
 James Derr
 Donna and Reg Destree
 DI & Associates, Inc. d.b.a.
 Spherion Staffing
 Christine Haag Dillon
 Ralph Dishowitz
 James and Jessica Doyle
 East Madison Baptist Church
 David and CeCe Easton
 Todd and Kristin Eckelberg
 Laurie Elwell and Richard Niess
 Mo and Gery Essenmacher
 David and Mary Ewanowski
 Dorothy Ewing
 Express Employment Professionals
 Karl and Angela Farnung
 Fearing's Audio Video Security
 First Business Bank
 Judy Fisher and Mark Allen
 Fraternal Order of Eagles Inc.
 (Madison Eagles #623)
 Mimmi Fulmer and Frederic Merritt
 Emily Fyler
 David and Marilyn Gamm
 Bob Garrison
 Don Gilbertson
 Terrance and Erin Goeldner
 Google Charitable Giving
 Lynne and James Grau
 Lauren Greene
 Greywolf Foundation Inc.
 Gregory and Carol Griffin
 Joseph Guthrie
 Bill and Nancy Haight
 Hallman/Lindsay Paints
 Richard Halverson
 Madeleine Hardt
 Healthy Communities Fund
 Ralph Tod Highsmith
 Donald Hilton and John Buscemi
 Andrew Hoernemann
 John Hokanson
 Megan Holler
 Grace Homb
 Jordan Hosking
 Jacqueline Houtman
 Kimberly Hughes
 Linda Hughes
 Malia Huntsman
 J.H. Findorff & Son Inc.
 John & Peggy Zimdars Foundation
 Kenneth Johnson
 Johnson & Johnson
 Andrew Joncich
 Andrea Kenny
 Kwik Trip, Inc
 Lake Edge Lutheran Church
 Dennis Levy

Laurie and Douglas Linder
 Len Lindsay
 Marge Lindsay
 Little Green Apple
 Devin Lundberg
 Rich Maciejewski
 Mad City Dream Homes
 Madison Gas & Electric Foundation
 Madison Investments Foundation
 Madison West Kiwanis Club
 Madison-Kipp Corporation
 Ernest and Helen Madsen
 Arthur and Laurie Mandell
 Marathon Petroleum
 Kassie Martin
 Sue and Paul Melrose
 Michael Best & Friedrich, LLP
 Susannah Michaels
 Rebecca Minter
 Erin Monoceros
 Monona Bank
 Susan and Ronald Moore
 Mark Morris
 Stephen Morton
 Karen Neff
 Nelnet Diversified Services LLC
 Nelnet Foundation
 Network For Good
 NeuGen, LLC
 Jennifer Norr
 Kathleen Norr
 Northshore Rentals LLC
 Michelle and Alan Ogilvie
 Martha Olsen and Bob Nolan
 Judy Olson-Sutton
 Daniel and Kathryn Olszewski
 Megan Orear
 Our Lady Queen of Peace
 Connie Palmer and Chuck Smalley
 Park Bank
 Jack and Cheryl Parrino
 Partners in Advanced Ed Inc.
 Scott Peters
 Dennie Petersen
 Greggar and Joan Petersen
 Beverly Phillips
 Gail and Scott Phillips
 Power System Engineering, Inc.
 Progress Software Corp.
 Quartz Health Solutions Inc
 Carolyn and Peter Rank
 Susan Rather
 Denise Ratterman
 Research Products Corporation
 Claire Rider
 Stacey Riechers
 Jo Ann Riecke
 Gerald Ring
 Marsha and Doug Ripkey
 Rogers Enterprises Inc
 Marge Angell Rohlfing
 Rotary Club of Madison West
 Towne-Middleton
 Shay and Kim Santos
 Jennifer Savino
 Jane Schneider
 Francis Schrag
 Martin Schumacher

David Schwartz and BethAnne Yeager
 Mark and Patricia Schweiger
 Jean Scoon
 John and Twila Sheskey
 Sinsinawa Dominicans Fund
 Donna Smith
 Robert Sommerfeldt
 Sons of Norway Idun Lodge
 Stephanie Sorensen
 Stafford Family Foundation
 State Collection Service, Inc.
 Inger Stole and Robert McChesney
 Harvey and Jane Storm
 Summit Credit Union
 Justin Sydnor
 Izabela Szlufarska and Dane Morgan III
 Steve and Fran Tate
 TelaId Industries, Inc.
 The Villa Tap, LLC
 Jason Thomas
 Barbara Thompson
 Thrivent Choice Financial
 Timothy Dale Webb Foundation
 Doug and Lesa Turecek
 Alexis Venter
 Matthew Visker
 Vimal Vyas
 David Wagner
 Lee and Mary Waldhart
 Pat Watson
 Mary Dee Wenniger
 Willy Street Co-op
 Jennifer Winiger
 Wisconsin Built, Inc
 Ted and Cindy Witt
 Robert and Anne Woodson
 Ben Yahr
 Nora Ylvisaker
 Hans and Jan Zoerb



Dedications

IN HONOR OF

Ackerbauer Family
 Alex & Mary Foote
 Amy Isaachsen
 Anastasia Kavanagh
 Andy and his Halloween decorations
 Anna and William
 Anna Meyer & Will Hardt
 Anna Skibicky
 Aunt Dolores Gohdes' 87th Birthday
 Barb Maly
 Barb Olson
 Ben Foote & Mary
 Bill & Lavonne Campbell
 Bob Garrison
 Bonita Lewis
 Charles Rider
 Cherish Schwenn
 Cindy Van Pelt
 Cindy Witt
 Craig Hinline
 Dad
 Dana and Dana
 Darrel and Judy Cornelius
 David & Meredith Kruse
 Delores
 Diane Ballweg
 Diane Moore's Birthday
 Dick and Donna Wilfong, John and Ginny Larson, and Brian and Sue Bidwell
 Don and Karen Mayer
 Don Coyier
 Donna Schultz
 Doris McLimans
 Dr. June Brooks
 Elizabeth and Russell
 Emily Edelstein
 Emma Elsdon

Erin Crowe
 First Floor Neighbors
 Friends of Boller & Vaughan Law, LLC
 Grace White
 Helen Baldwin
 Jeff Campbell's birthday
 Jeff and Michelle Croasdell
 Jeff, Ian and Sean Johnson
 Jennifer and Dave
 Jesus Christ
 John Christian
 John Huber
 Jon Sorenson
 Josh Feyen
 June Potter
 Justin Witkins
 Katherine Morkri
 Ken Johnson
 Kevin Gehrke
 Krista Schmidt
 Levi Scott
 Linda Bergren
 Lisa Buske
 Lynn and Bobette Heller
 Madelyn Coykendall
 Marcia Krater
 Margaret, Donald, David & Caroline Rose. Barbara Rosene. Trever, Tressa, Laurel & John Theis. Donna & Gary Sloan.
 Marie and Craig Scott
 Marie Matlock
 Marriage of JB & DB
 Mary Van Vleet & Alex Foote
 Michelle and Rebecca Mitchell
 My colleagues at WEDC

My Family
 Nancy Lindroth
 Nate Campbell
 Nate Cole
 Nile Kuehn, Ashley Kuehn & Jesse Olson, Bruce & Chrissy Thompson, Vicki Vargas, Terry & Diane Kuehn
 Northside farmers market customers and businesses
 Oliver Little
 Our Grandchildren
 Pam Bennett
 Phil, Rina, and Leon Courtier
 Rachel Best
 Rhonda Adams
 Ricardo Paskey
 Rob Schnake
 Russell Micke & Elizabeth Hirsch
 Ruth & Tom Bradshaw
 Sharon Mohr
 Sofia S.
 Stephen Blitz
 Sue Rebello and Steve Hansen
 Susan Fuls
 The Bradbury Family
 The Hansen Family
 The Homeless
 The Kantor Family
 The River Staff & Volunteers
 The staff at Penzey's Spices
 Tim
 Tony Scoots
 Vanessa Becerra
 Vania Gillette
 VimalYoga.com
 Witkins Realty Group
 Zach Smith and Quinn Horrihan

Dedications

IN MEMORY OF

Adeline Becker
 Andrew Cohen
 Ann Martin
 Aren Wish
 Baby K
 Beverly Vaughn
 Bill and Sis Slichter
 Bill Steele
 C. Dan Geisler
 Dale Coyier
 Daniel Andrew Perelman
 Darlene "Big Mama" Horner
 Dave
 David Austin
 David York
 Divyateja Makkapati
 Dolores M. Wurtz
 Donna and Anne
 Dorothy Conrad
 Dorothy Tucker
 Ed Schwind
 Erin Freriks
 George & Janet McCosky
 H.R. Seymour
 Henry Balster
 Henry Daly

Ira Dell Richardson
 Ivan, Zinaida
 James H Williams
 James L. Norr
 Joan Buscemi
 Joan Carter
 Joe Erdahl
 Joe Martin
 John Ebel
 John T Fried
 Jok
 Jonna Rusk
 June (Bauman) Denruiter
 Justa
 Karyn Morell
 Ken Hovey
 Kevin and Laura
 Kevin G Malling
 Kolleen Apelgren
 Lori Gatzke
 Lorraine Polenska
 Margaret and Ken Brenner
 Marguerite Yancy
 Marie Plain
 Mary Updike
 Mataji

Maxine Chamberlain
 Mike Joseph Lawler
 Mom
 Mr P R Arora
 Mrs Madhu Malik
 Muriel Aurora Anderson
 My Mother
 My Parents
 Norman Rabending
 Patricia Richter
 Queen Elizabeth II
 Rajiv Bhandari
 Rebecca Ryan
 Robert Bjerke
 Rose Birzer
 Rosemary Heitkemper
 Russell Marx
 Russell Stavn
 Sherri DeLong
 Shri. Narayana Perumal
 Steve Hummel
 Steve Seaholm
 Tom Haag
 Velma Marx
 Walter Hiram Allen III
 Webster Carter



Financials

*For year-end December 31, 2022

Support and Revenue

Contributed Nonfinancial Assets	\$8,239,099
Contributions	\$2,177,961
Grants	\$133,810
Sales to Others	\$20,315
Interest Income	\$8,890
Unrealized Gain (Loss) on Investments	(\$140)
Miscellaneous Income	\$428
Net Assets Released From Restrictions	\$25,000
Total Support and Revenues without Restrictions	\$10,605,363

Expenses

Food Pantry	\$9,924,578
Management and General	\$219,580
Fundraising	\$307,543
Total Expenses	\$10,451,701

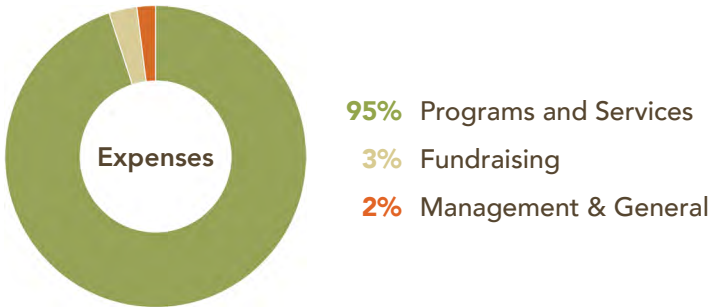
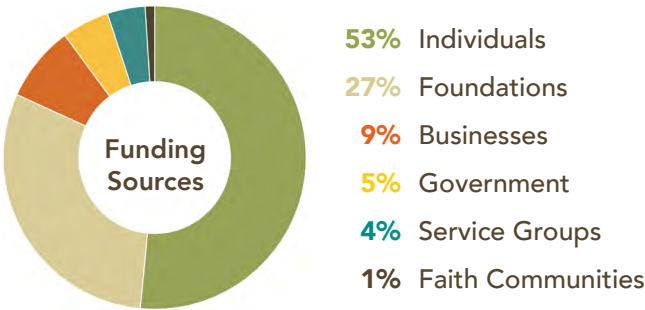

*See full financial statements at riverfoodpantry.org.

Volunteers

The River operates on the generous support of thousands of dedicated volunteers. From faith communities, business groups and students to individuals and organizations, we truly appreciate all the hours they spend helping us.

In 2022,

2,328 VOLUNTEERS

donated

37,615 HOURS

valued at

\$1,048,330*



*\$27.87/hour estimated value
Latest figure from Independent Sector

Volunteers with over 100 Hours

69

John Aaberg
Mark Allen
David Anderson
Jeanette Anderson
Bridget Arvold
Bryn B-F
Ricardo Carrillo
Don Ciufo
Amy Crikelair
Deb Crist
Acacia Croft
Helen Drobniak
Daniel Einstein
Judy Fisher
Aimee Ford
Lori Gibson
Barbara Gosenheimer
Paul Griesbach
Beth Hackman
Dave Henkel
Kyle Herbst
Karen Houdek
Sharon Ihrig

Herman Ivey
Carrie Jakob
Joanne Kaminsky
Lynda Ketelboeter
Mary Klinger
Ryan Knipfer
James Kvale
Mary Lang
Stephen Lang
Lolly Lawrence
Ray Leimkuehler
Zachary Leonard
Chris Lohry
Linda Lucey
Julia Lust
Dmitry Malin
Margaret McWilliams
Sharon Mohr
Arlene Moody
Wesley Moore
Jennifer Norr
Martha Olson
Mary Pomeroy

John Rakow
Carmen Rast
Odis Richmond
Marsha Ripkey
Rebecca Rishel
Donald Robinson
Jeffrey Rogers
Marge Angell Rohlfing
Jose Romero
Lee Schultz
Brinnan Shaffer
Aviva Shlimovitz
Nathaniel Stanek
Sherri Sterling
David Taylor
Vicki Tobias
Dave Watts
Aki Williams
Jim Williams
Joe Williams
Joel Wish
Gary Wodka
Carole Yngsdahl

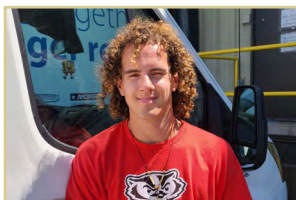

2022 Board of Directors

Board Chair Jennifer Norr <i>CUNA Mutual Group</i>	Secretary Maggie Immerfall <i>Community Volunteer</i>	Pat Gallagher <i>Midwest Family Broadcasting</i>
Treasurer/Vice Chair, Finance Amy Isaachsen <i>CUNA Mutual Group</i>	Syed Abbas <i>Slipstream</i>	Dan Henderson <i>Northwestern Mutual</i>
Vice Chair, Building Dave Beck-Engel <i>Community Volunteer</i>	Amy Barrilleaux <i>Wisconsin Department of Workforce Development</i>	Shay Santos <i>Heartland Credit Union</i>
Vice Chair, Governance Susan Crawford <i>Dane County Circuit Court</i>	Matt Boatright-Simon <i>Boatright-Simon Picture+Sound</i>	Ex-Officio Rhonda Adams <i>The River Food Pantry</i>



The River Staff*

*As of April 2023

Executive Director Rhonda Adams	Pantry Manager Jon Clark	Development Assistant Lisa Hemmersbach
Director of Operations Helen Osborn-Senatus	Recovery Coordinator Ben Kauth	Kitchen Assistant Theo Gutierrez
Director of Development Monica Wahlberg	Volunteer Coordinator Debbie Bormann	Program Assistant Erica Dorsch
Controller/HR Manager Reid Gresens	River Delivers Coordinator Jamie Midthun	Meal Assistant Riyad Alabbasi
Communications Manager Becca Carpenter	ePantry Coordinator Kurt Nicholson	Operations Specialists Seth Hammond-Bayliss Ryan Horton Bill Kyle Zach Leonard Mike Peters Amanda Prusak
Grants Manager Ryan Holley	Meal Coordinator Rachael Maynes	
Meal Manager Chris Tuttle	Community Coordinator Bethany Michiels	



Since opening in 2006, The River Food Pantry has become South Central Wisconsin's busiest food pantry.

Originally serving only a handful of households, today The River serves over 2,500 people each week.

Our services include free groceries and freshly prepared meals for pickup or delivery, online grocery orders, and mobile meals for low-income neighborhoods.

The River also redistributes rescued food and other essentials to local partners to increase access while minimizing waste.

With supporters like you, we get closer to achieving our vision of a fully nourished community.

Thank you for your continued generosity!

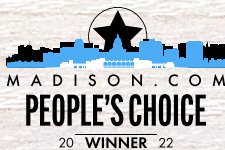

2201 Darwin Road • Madison, WI • 53704
(608) 442-8815 • info@riverfoodpantry.org • riverfoodpantry.org

© 2023 The River Food Pantry – All Rights Reserved
2022 Annual Report designed by Becca Carpenter
and printed by Inkworks, Inc.